

DPA 5 - Steep Slopes

Legend

- Slope > 30%
- Slope 20-30%

NOTE:
 All development permit applications should use the DPA maps as a general guide, but site-specific field investigation is required to determine actual environmental values or hazard areas. For detailed information, refer to the DPA guidelines in the OCP.

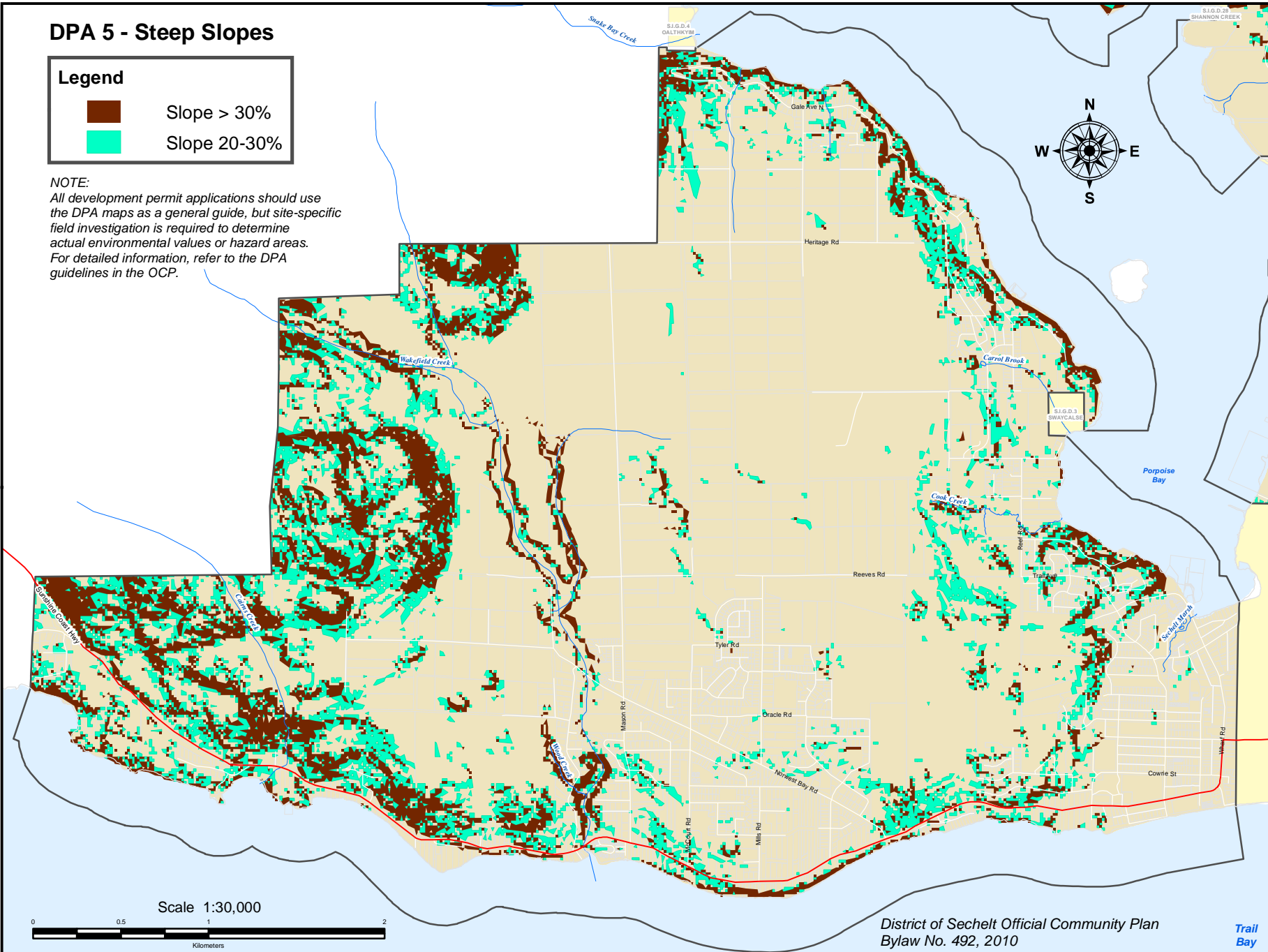

Development Permit Area 5 - Steep Slopes



District of Sechelt Official Community Plan
 Bylaw No. 492, 2010

Trail Bay

SCHEDULE
E1

DATE: JUNE 2011

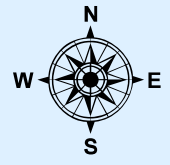

DPA 5 - Steep Slopes

Legend

	Slope > 30%
	Slope 20-30%

NOTE:
 All development permit applications should use the DPA maps as a general guide, but site-specific field investigation is required to determine actual environmental values or hazard areas. For detailed information, refer to the DPA guidelines in the OCP.

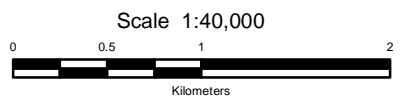

DATE: JUNE 2011



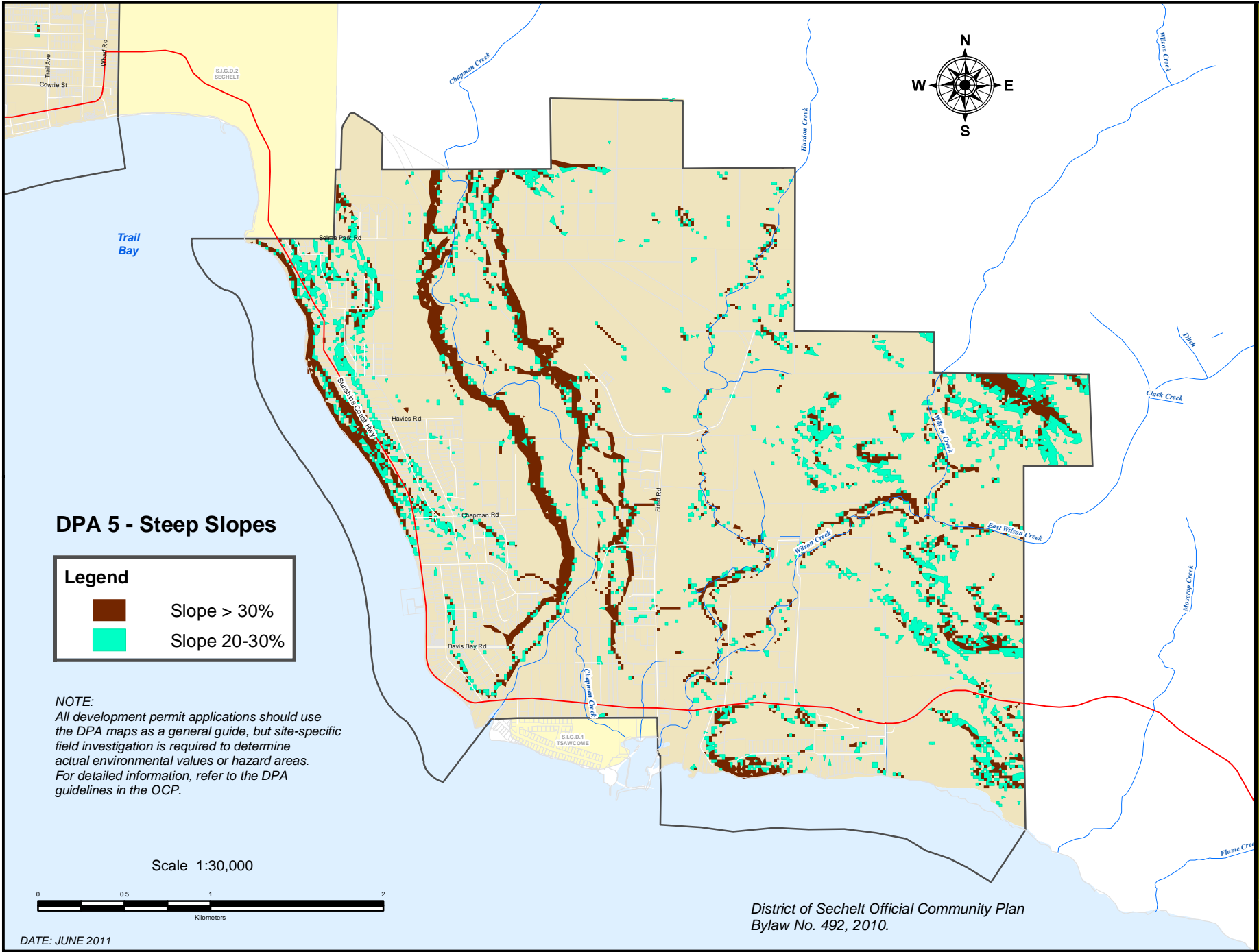

District of Sechelt Official Community Plan
 Bylaw No. 492, 2010



DPA 5 - Steep Slopes

Legend

	Slope > 30%
	Slope 20-30%

NOTE:
 All development permit applications should use the DPA maps as a general guide, but site-specific field investigation is required to determine actual environmental values or hazard areas. For detailed information, refer to the DPA guidelines in the OCP.

Scale 1:30,000



District of Sechelt Official Community Plan
 Bylaw No. 492, 2010.

DATE: JUNE 2011